

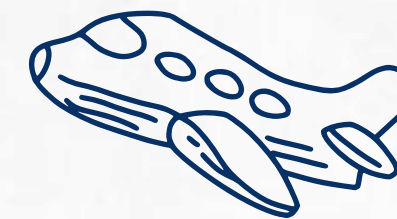

PORTIMAR
EMBRACING SUSTAINABILITY



TURISMO DE
PORTUGAL



Responsabilidade Social no Turismo

Webinar, 11 Setembro 2024





PORTIMAR
EMBRACING SUSTAINABILITY

Travelife

CERTIFIED

Excellence in sustainability

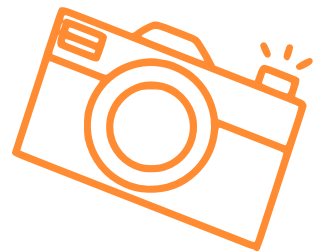

Empresas
Turismo

360

TURISMO DE
PORTUGAL





CADEIA VALOR DO TURISMO



A step-by-step methodology for mapping tourism value chains

Mapping the value chain | Building your map: template

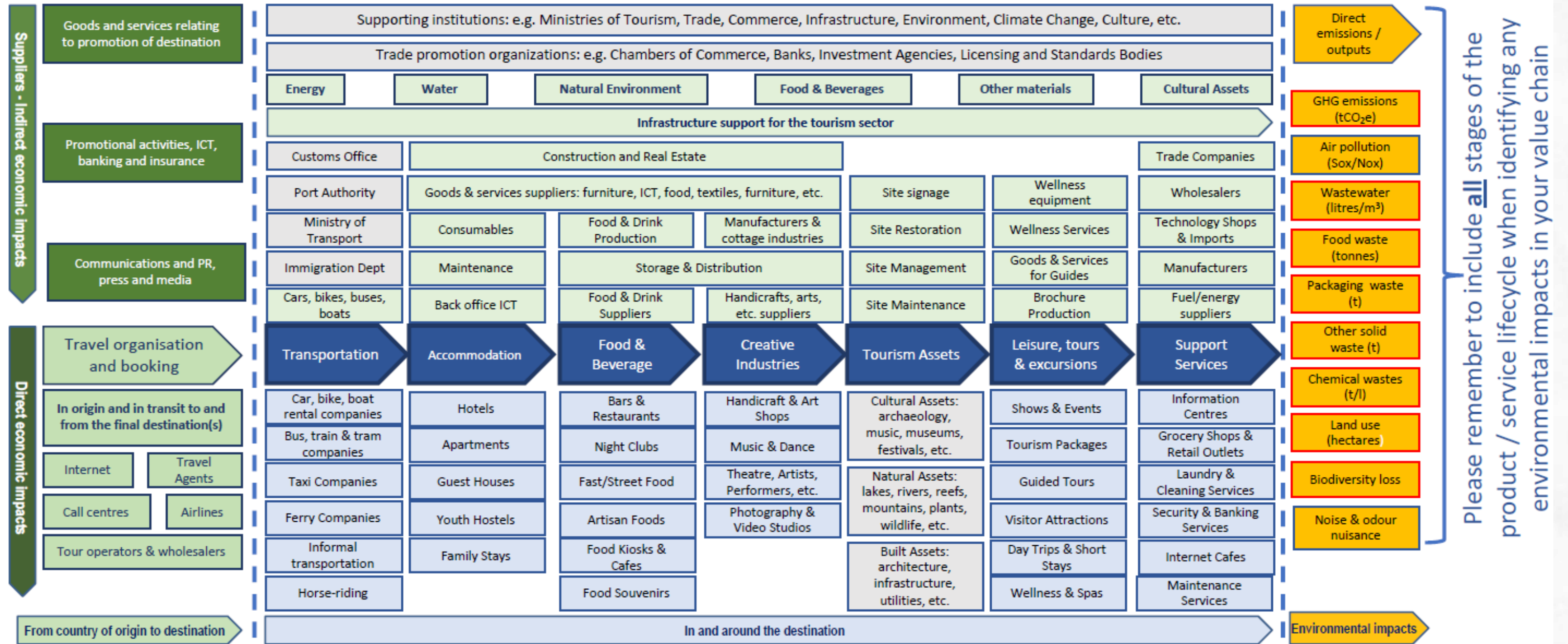

Please use this template as a starting point to build your map



SERVIÇOS AVT

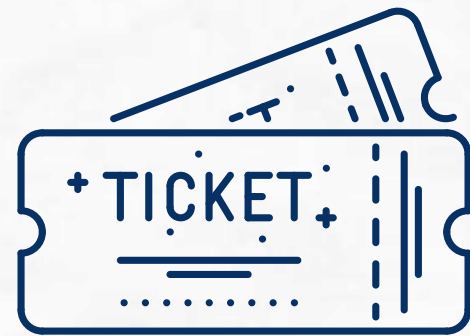

Atividades

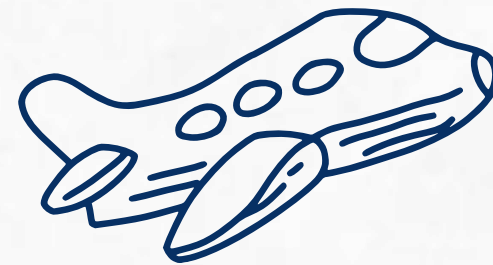

Transporte

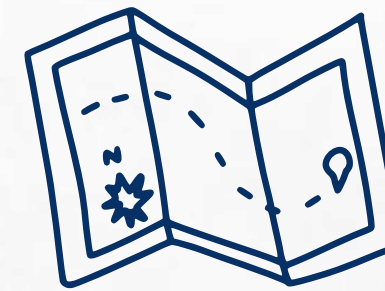

**Guias
Turísticos**



Alojamento



Alimentação

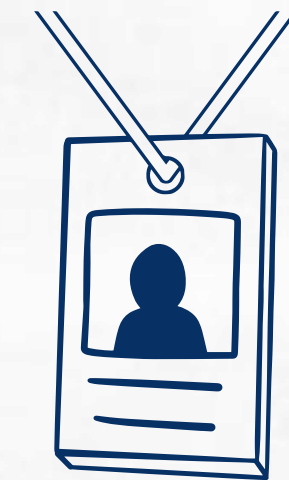

Congressos

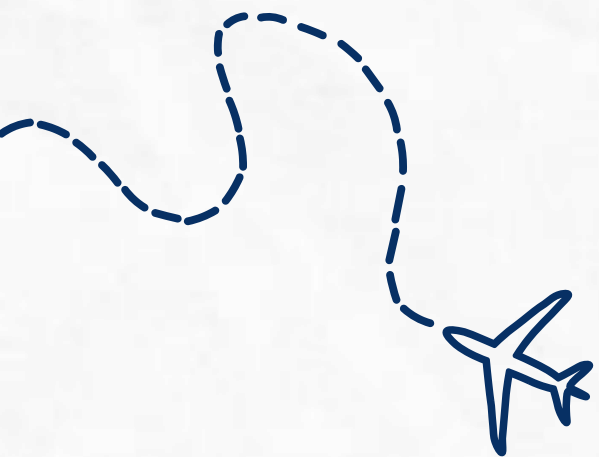

PROJETOS SOCIAIS



1 - Apoio Comunidades Locais Santa Casa Misericórdia Albufeira

2023: € 2040 + €3500

2024: € 1500 + ????

<https://www.chamaeleon->

[reisen.de/start/form.layoutdisplay.php?LAYCODE=CHS-P-Arte-Pela-Inclu-01](https://www.chamaeleon-reisen.de/start/form.layoutdisplay.php?LAYCODE=CHS-P-Arte-Pela-Inclu-01)



2 - Preservação Cultural

Artistas Locais

Preservação e Promoção da Cultura
Local

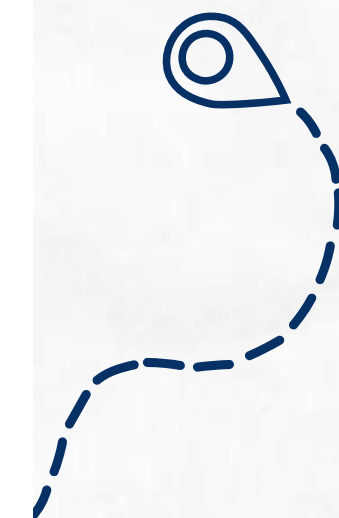
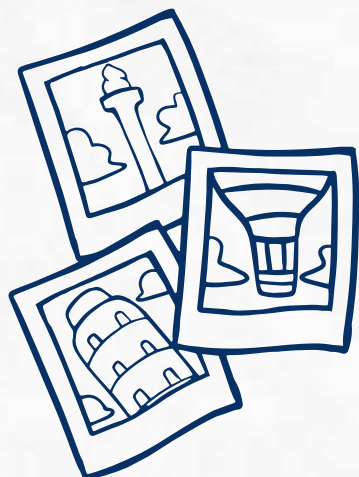

PROJETOS SOCIAIS



3-Educação e Consciencialização

Projeto SER Pro

Participação em ações para a educação e consciencialização de estudantes e residentes locais.



4 - Formação

byTHF

Capacitação e desenvolvimento pessoal dos recursos internos.

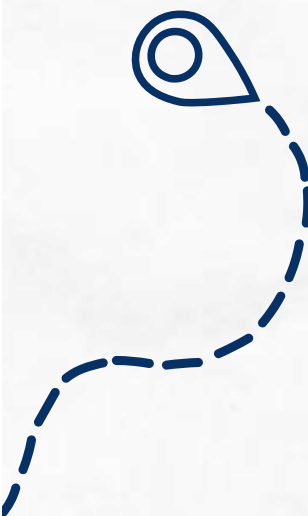

OBRIGADO



eduardo.caetano@portimar.com
www.portimar.com

